

Development Opportunity

Gilford Common Sawmill Road Gilford, NH 03249

Lot 10-2 \$269,500

Lot 10-3 \$229,500

Both Lots Available
at \$449,500

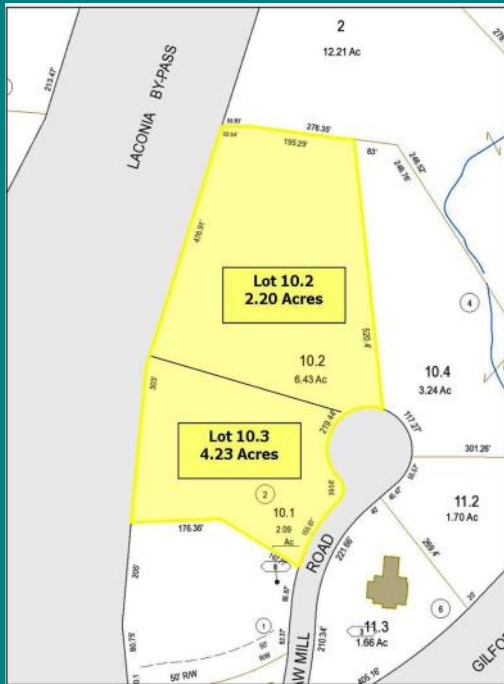

Zoning
Professional/Commercial
Utilities— Stubbed to Site
Public Water & Sewer
3 Phase Power & Utilities



Offered By:
Kevin Sullivan
Sales Associate

Office: 603-528-3388

Cell: 603-630-3276

ksullivan@weekscommercial.com

WEEKS COMMERCIAL

350 Court Street
Laconia, NH 03246

www.weekscommercial.com

NOTICE: The information provided herein is believed to be accurate, but Weeks Commercial, its salespersons and employees do not warrant or guarantee its accuracy in case of error or mistake. Therefore, it is recommended that all information be verified and that the professional advice of an attorney and/or an accountant be sought before executing any contractual agreement.

Gilford Common

Gilford Common is a well planned, completed subdivision located at a rapidly growing exchange at the junction of the Rtes. 3 and 11 By-pass and Route 11A/Gilford Ave. The Laconia By-pass is a popular thoroughfare which diverts traffic around the downtown area. The By-pass is the main access to Gunstock Recreation Area, shopping, restaurants, marinas, Lake Winnepesaukee access points, and all the well known local amenities.

These listed parcels are virtually shovel ready, flat with minimal site work. Public water, sewer, utilities plus 3 Phase power stubbed to site. Over 25,000 square feet of new construction has been previously approved. Sub-division or PADs for smaller users would be considered.

This busy intersection presently hosts a large office complex, gas station/ convenience store, two lending institutions, several other retail establishments, a 75 room Marriott Hotel, and an 18-hole golf course is just minutes away.

This development has excellent visibility from the By-pass and from Route 11A. Gilford Common is located at a 4-way signalized intersection.

Each lot is accessed from a paved Town maintained cul-de-sac. Utilities are in place and include high pressure municipal water, public sewer, cable, and electric. The Professional - Commercial zoning will allow for a variety of uses such as business, medical/ hospital, and institutional use.



Property Details

<u>SITE DATA</u>	
Zoning	Professional / Commercial
Traffic Count	6,500+- Cars Per Day on Rte. 11A
Site Status	Available

<u>SERVICE DATA</u>	
Electrical/Utilities	3 Phase & Utilities – Stubbed to Site
Sewer	Public - Stubbed to Site
Water	Public – Stubbed to Site

<u>TAX DATA</u>	
Tax Year	2019
Tax Map/Lot No.	Lot 10-2 & Lot 10-3
Current Tax Rate/1000	\$15.86
Taxes	0 taxes per Town of Gilford until Developed

<u>PROPERTY DATA</u>	
Lot Size	Lot 10-2 2.20 Acres / Lot 10-3 4.23 Acres
Frontage	Lot 2/3 = 414 FT. on Sawmill
Parking Spaces	Up to 100+ paved spaces

<u>LAND DATA</u>	
Site Plan	Attached
Easements	See Deed
Topography	Gently sloping/Flat

<u>OTHER DATA</u>	
Deed	Previous Deed Book 1941, Page 058

Potential PAD Site Layout for Future Owner



Future Owners – Only need a portion for your business? Why not create PAD sites like the past concept plan shown above. You can design and permit your own PAD or individual lot at a size and location you choose. High pressure municipal water and sewer, along with 3 Phase power and utilities, are stubbed to this six acre lot. Minimal site work on this level parcel makes for a most cost effective build. Property is zoned Professional/Commercial but senior housing has also been approved. Previously approved site plan by Town of Gilford.

Lots 10-2 and 10-3



NOTICE: The information provided herein is believed to be accurate, but Weeks Commercial, its salespersons and employees do not warrant or guarantee its accuracy in case of error or mistake. Therefore, it is recommended that all information be verified and that the professional advice of an attorney and/or an accountant be sought before executing any contractual agreement.

Permitted Uses

ARTICLE 4. PERMITTED USES AND REGULATIONS

- §4.1 Open Space Uses
- §4.2 Residential Uses
- §4.3 Commercial Uses
- §4.4 Industrial Uses
- §4.5 Institutional Uses
- §4.6 Accessory Uses
- §4.7 Description of Permitted Uses

Land, buildings and other structures may be used as set forth in this Article. Only the uses listed below are intended to be allowed in the Town.

More than one (1) use shall be permitted on a single lot if:

- (1) Each use individually is permitted in the zone (special exceptions must be obtained where required);
- (2) The required parking for each use is provided;
- (3) All other requirements for each use are met. In the event that such requirements differ for different uses, the more restrictive requirements shall apply; and
- (4) In the RC zone, combining a two-family residence or multi-family development with any other use on one (1) lot shall require a special exception.

A “Y” indicates the use is a permitted use. An “E” indicates the use is permitted upon approval of a special exception granted by the Board of Adjustment in accordance with the provisions of Article 11, “Special Exceptions”. An “N” indicates the use is not permitted; however, a non-permitted use may be permitted by variance (see Article 12, “Variances”). A “C” indicates that the use is permitted with the issuance of a conditional use permit granted by the Planning Board in accordance with the provisions of Article 21, “Conditional Use Permits”.

(Amended 03/09/10, War. Art. 7)

Table 1 – Chart of Uses

<u>Commercial Zones</u>		<u>Industrial Zones</u>		<u>Residential Zones</u>	
PC	Professional Commercial	I	Industrial	NRR	Natural Resource Residential
RC	Resort Commercial			SFR	Single Family Residential
C	Commercial			LR	Limited Residential
				IR	Island Residential

4.1 Open Space Uses

		NRR	SFR	LR	IR	PC	RC	C	I
4.1.1	Agriculture	Y	Y	Y	Y	Y	Y	Y	Y
4.1.2	Conservation	Y	Y	Y	Y	Y	Y	Y	Y
4.1.3	Forestry	Y	Y	Y	Y	Y	Y	Y	Y
4.1.4	Parking Facility	N	N	N	N	Y	Y	Y	Y
4.1.5	Sand, Gravel Removal	E	N	E	N	N	N	N	E
4.1.6	Agritourism	Y	Y	Y	N	Y	Y	Y	Y

(Amended 03/08/16, War. Art. 8)

4.2 Residential Uses

		NRR	SFR	LR	IR	PC	RC	C	I
4.2.1	Boarding House	E	E	E	N	N	Y	N	N
4.2.2	Cluster Development	E	E	E	N	N	E	N	N
4.2.3	Manufactured Housing Park	Y	N	Y	N	N	N	N	N
4.2.4	Manufactured Housing Subdivision	Y	N	Y	N	N	N	N	N
4.2.5	Planned Unit Development	N	N	E	N	N	E	N	N
4.2.6	Single-Family Residence	Y	Y	Y	Y	E	Y	N	N
4.2.7	Two-Family Residence	Y	E	Y	E	E	Y	N	N
4.2.8	Multi-Family Development	N	N	E	N	N	E	N	N
4.2.9	Dormitory	N	N	N	N	E	E	E	N
4.2.10	Senior Housing	N	E	E	N	E	E	N	N

4.3 Commercial Uses

		NRR	SFR	LR	IR	PC	RC	C	I
4.3.1	Amusements, Indoor	N	N	N	N	N	Y	Y	E
4.3.2	Amusements, Outdoor	N	N	N	N	N	E	E	N
4.3.3	Auto & Marine Light Repair Shop	N	N	N	N	N	Y	Y	Y
4.3.4	Bed & Breakfast	E	E	E	N	E	Y	Y	N
4.3.5	Business Office	N	N	N	N	Y	Y	Y	Y
4.3.6	Campground	N	N	N	N	N	Y	E	N
4.3.7	Commercial Storage Facility	N	N	N	N	Y	Y	Y	Y
4.3.8	Fuel Dispensing Station	N	N	N	N	E	E	Y	E
4.3.9	Funeral Home	N	N	N	N	Y	Y	Y	N
4.3.10	Greenhouse	E	N	E	N	E	Y	Y	Y
4.3.11	Lumber Yard	E	N	N	N	N	N	Y	Y
4.3.12	Marina	N	N	N	N	N	Y	N	N
4.3.13	Medical Center	N	N	N	N	Y	Y	Y	Y
4.3.14.a.	Motel/Hotel	N	N	N	N	Y	Y	Y	E
4.3.14.b.	Cottage Colony/Seasonal Occupancy	Y	E	Y	N	N	Y	Y	N
4.3.15	Outdoor Recreation	E	E	E	N	N	Y	E	E
4.3.16	Personal Service Shop	N	N	N	N	Y	Y	Y	E
4.3.17	Theater	N	N	N	N	Y	Y	Y	N
4.3.18	Radio & TV Tower	E	N	E	N	Y	E	Y	Y
4.3.19	Repair Shop	N	N	N	N	E	E	Y	Y
4.3.20	Restaurant, Public Assembly	N	N	N	N	Y	Y	Y	Y
4.3.21	Restaurant, Drive-in	N	N	N	N	N	E	Y	N
4.3.22	Retail Store	N	N	N	N	Y	Y	Y	E
4.3.23	Salesroom	N	N	N	N	N	E	Y	E
4.3.24	Vending	N	N	N	N	N	Y	Y	Y
4.3.25	Veterinary Hospital	E	N	N	N	E	E	Y	Y

(Amended 03/10/09, War. Art. 5; 03/11/14, War. Art. 7)

4.4 Industrial Uses

		NRR	SFR	LR	IR	PC	RC	C	I
4.4.1	Warehouse or Wholesale Marketing	N	N	N	N	N	N	Y	Y
4.4.2.a.	Industrial Uses, Medium	N	N	N	N	N	N	E	E
4.4.2.b.	Industrial Uses, Light	N	N	N	N	N	N	E	Y
4.4.3	Construction Yard	N	N	N	N	N	N	E	Y
4.4.4	Auto, Marine & Truck Repair Garage	N	N	N	N	N	N	Y	Y
4.4.5	[Reserved]								
4.4.6	Airport – Public	N	N	N	N	N	N	N	E
4.4.7	Boat Storage, Inside	N	N	N	N	N	Y	Y	Y
4.4.8	Boat Storage, Outside	N	N	N	N	N	E	Y	Y

(Amended 03/14/06, War. Art. 10; 03/11/14, War. Art. 7; 03/13/18, War. Art. 3)

4.5 Institutional Uses

		NRR	SFR	LR	IR	PC	RC	C	I
4.5.1.a.	Cemetery	E	N	E	N	N	E	N	N
4.5.1.b.	Burial Ground	E	E	E	E	N	N	N	N
4.5.2	Church	N	N	N	N	Y	E	E	N
4.5.3	Club	E	N	N	N	Y	Y	E	N
4.5.4	Hospital	N	N	N	N	E	E	E	N
4.5.5	Nursery/Daycare	E	E	E	N	E	E	E	E
4.5.6	School	N	N	E	N	E	E	E	E
4.5.7	Library	N	N	E	N	E	E	N	N
4.5.8	Museum	N	N	E	N	E	E	E	N

(Amended 03/08/16, War. Art. 3)

4.6 Accessory Uses

		NRR	SFR	LR	IR	PC	RC	C	I
4.6.1	Airport – Private	N	N	N	N	N	N	N	E
4.6.2	Accessory Services	N	N	N	N	N	N	Y	Y
4.6.3	Accessory Building	Y	Y	Y	Y	Y	Y	Y	Y
4.6.4	Boat Slip Rental	N	Y	N	Y	N	Y	N	N
4.6.5	Home Occupation	Y	Y	Y	N	Y	Y	Y	Y
4.6.6	Outdoor Storage	Y	Y	Y	Y	E	E	Y	Y
4.6.7	[Reserved]								
4.6.8	Stables & Kennels	E	N	E	N	N	E	Y	N
4.6.9	Swimming Pool	Y	Y	Y	N	Y	Y	Y	Y
4.6.10	Yard Sale	Y	Y	Y	N	Y	Y	Y	Y
4.6.11	Outdoor Display	N	N	N	N	E	E	Y	Y
4.6.12	[Reserved]								
4.6.13	Special Events, Outdoor	Y	Y	Y	N	Y	Y	Y	Y
4.6.14	Drive-Through Window	N	N	N	N	E	E	E	E
4.6.15	Home Office	Y	Y	Y	Y	Y	Y	Y	Y
4.6.16	Airplane Hangar	N	N	N	N	N	N	N	Y
4.6.17	Accessory Apartment	Y	Y	Y	Y	Y	Y	N	N
4.6.18	Large Commercial Vehicle Parking	E	E	E	N	Y	Y	Y	Y

(Amended 03/08/11, War. Art. 2; 03/13/12, War. Arts. 2,4,6; 03/11/14, War. Art. 7; 03/14/17, War. Arts. 3,4)